Salads

UNDER 600 CALORIES

A freshly dressed salad of mixed leaves, tomatoes, cucumber, red onion, peppers, carrot and radish, topped with your choice of:

RUMP STEAK (255kcal) 2FOR — **13.05**
GREEK SPICED CHICKEN (291kcal) 2FOR — **13.05**
TOFOO® SATAY VG (381kcal) 2FOR — **13.05**

Lite Bites

HASH NEW

A delicious twist on some classic flavours!

BBQ BREAKFAST HASH — **9.95**
A smash of crispy rosti bites, bacon, sausage and BBQ beans, topped with a fried egg. (771kcal)

CHEESEBURGER HASH — **10.15**
A smash of crispy rosti bites, spicy beef chunks, bacon and hamburger relish, sprinkled with cheese, drizzled with baconnaise and topped with a fried egg and giant onion ring. (937kcal)

TANDOORI HASH — **10.55**
A smash of crispy rosti bites with tandoori spiced chicken and crunchy onion in a warming tomato sauce, drizzled with sour cream and a chilli, coriander sauce, then topped with a fried egg. (704kcal)

GYROS

Fully loaded Turkish style wrap, stuffed with Asian slaw, tomato, red onion, skin on fries, Sriracha sauce and sour cream, along with your choice of:

CHICKEN SHAWARMA (609kcal) — **10.75**
HALLOUMI V (663kcal) — **10.55**
TOFOO® SATAY V (660kcal) — **10.35**

SANDWICHES

Warmed ciabatta bread with:

RUMP STEAK MELT — **10.35**
UNDER 600 CALORIES
Sliced rump steak topped with melted Cheddar cheese. (484kcal)

FISH FINGER + — **9.35**
Fish fingers, baby gem lettuce and tartare sauce. (705kcal)

SOUTHERN FRIED CHICKEN — **9.85**
Southern fried chicken goujons with sour cream and Sriracha sauce. (658kcal)

Kids — TWO COURSE MEAL DEAL · 8.45

STEP 1
Pick your main course from:

- Mac n Cheese V (429kcal)
- Beef Burger (331kcal)
- BirdsEye Fish Fingers (4) + (266kcal)
- Chicago Town Cheese Pizza V (419kcal)
- Battered Chicken Chunks (6) (299kcal)

STEP 2
Then choose your side from:

- Chips VG (256kcal)
- Mash V (105kcal)
- Rice VG (130kcal)
- Garlic Ciabatta VG (214kcal)

STEP 3
Then choose your veg from:

- Peas VG (48kcal)
- Baked Beans VG (46kcal)
- Buttered Corn Ribs V (119kcal)

STEP 4
And finish off with:

- Smarties Pop Up Ice Cream V (181kcal)
- Fab Ice Lolly V (79kcal)
- Rowntree's Fruit Pastilles Ice Lolly VG (56kcal)
- Wibble Strawberry Jelly VG (25kcal)
- Wibble Cola Jelly VG (25kcal)

Sides

ONION RINGS VG (391kcal) — **3.75**
SKIN ON FRIES VG (381kcal) — **3.95**
CHIPS VG (356kcal) — **3.95**
CREAMY MASHED POTATO V (210kcal) — **3.75**
DRESSED MIXED SALAD VG (48kcal) — **3.75**
GARLIC CIABATTA VG (268kcal) — **3.95**
GARLIC CIABATTA WITH CHEESE V (448kcal) — **4.35**

Desserts

Marmalade TRUST
50p from every sale of this dessert will be donated to Marmalade Trust

NEW CHOCOLATE JAFFA CAKE VG — **8.80**
Triple layered orange flavoured sponge with a tangy orange jelly, coated in chocolate ganache. Served with chocolate sauce and chocolate ice cream. (648kcal)

NEW BAILEYS® CARAMEL SUNDAE V — **9.00**
Chocolate and vanilla ice cream layered with crunchy caramel wafer biscuit, smothered in Baileys® caramel sauce, then topped with cream and fudge chunks. (741kcal)

APPLE CRUMBLE TART V — **8.00**
A sweet pastry case filled with apple and topped with a crisp and chewy oat crumble. Served with custard. (623kcal)
Vegan if served with vanilla ice cream instead of custard. VG **(629kcal)**

ROCKY ROAD BROWNIE V — **8.70**
UNDER 600 CALORIES
Pure decadence. Chocolate brownie topped with dark chocolate cheesecake, brownie cubes, balls of mallow, caramel curls and chocolate sauce. Served with chocolate ice cream. (511kcal)

TRIFLE SUNDAE V — **8.50**
UNDER 600 CALORIES
Feeling a bit retro? Tuck into delicious layers of strawberry jelly, custard, fresh strawberries and strawberry ripple ice cream roll, topped with cream and sprinkles. (318kcal)

SALTED CARAMEL STUFFED COOKIE V — **7.80**
A large milk chocolate cookie with a gooey warm salted caramel centre, drizzled with chocolate sauce and served with chocolate ice cream. (735kcal)

Alcohol ✱ **Bones** + **Vegi** V **Vegan** VG

FISH & CHIP FRYDAY - DRINKS INCLUDED:
Draft: Carling, Fosters, Tennent's, John Smith, Strongbow Original, Inch's – all available in either a half or full pint.
Packaged: Sol, Heineken, Heineken 0.0% (all 330ml), or Bulmer's Original (500ml).
Wine: 125ml or 175ml of Durbanville Hills Chenin Blanc or Durbanville Hills Merlot.
Soft: Packaged water, tea or coffee, any draft soft drink except RED coke.
Alcoholic drinks Over 18's only. Drinks subject to availability and may vary regionally.
Service is at the discretion of the bar staff.

SMALL PLATES OFFER: Choose either 3 or 5 small plates for the price stated. Available all-day, every day. For 4, 6 or more small plates, the offer will be applied to the cheapest small plates selected.

MENU OFFERS General T&Cs: No cash alternative and manager's decision is final. Offer may be withdrawn due to circumstances outside the control of the promoter. Photography is for illustrative purposes only. Promoter: Star Pubs Trading Limited W1W 8HJ.

Please be aware that all our dishes are prepared in a kitchen where nuts and gluten are present as well as other allergens. We cannot guarantee that any food item is completely free from allergens, due to the risk of cross contamination. Full allergen information is available – please ask a member of the team. Our menu descriptors do not include all ingredients. Whilst we take care to preserve the integrity of our vegetarian, vegan, gluten and nut free products, we must advise that these are handled in a multi-use kitchen environment. All weights are approximate prior to cooking. Photography is for illustrative purposes only. Prices shown include VAT at the current rate. The scampi is made from more than one whole tail. All our ice cream is vegan. Adults need around 2000kcal a day. Suitable for vegans VG, Suitable for vegetarians V, Contains Alcohol ✱, Small bones or shell may be present +.

PREM-CON-E

FOOD
• MENU •

Good company.
Great food.

MONDAY TO THURSDAY

Buy 2 FOR £23.00 On Selected Mains

Buy any two main courses marked with **2FOR** on menu for price stated. Available all-day Monday to Thursday. Extras are charged at full price. For parties of uneven numbers, the offer will be applied to the cheapest meals.

FRIDAY

Fish & Chip Fryday £15.00

One portion of standard Fish & Chips from our core menu, including a drink from the list on back of menu, at the price stated. Available all-day Friday.

Pub Perks

JOIN OUR LOYALTY SCHEME TO UNLOCK EXCLUSIVE PERKS AT YOUR LOCAL!

PICK UP YOUR CARD AT THE BAR*

*Ts&Cs apply, see card holder or tent card & visit www.pubperks.co.uk for more details.

be drinkaware.co.uk

Small Plates

3 SMALL PLATES FOR £19.50

5 SMALL PLATES FOR £30.00

SAUCY WINGS (+) — **7.20**
Our spicy buffalo chicken wings with your choice of either Bull's Eye Original BBQ, hot honey or satay sauce.

- Just Chicken (589kcal)
- BBQ Chicken (685kcal)
- Hot Honey Chicken (755kcal)
- Satay Chicken (749kcal)

SOUTHERN FRIED CHICKEN GOUJONS — **7.20**
Topped with spicy Sriracha sauce and soured cream. (448kcal)

HALLOUMI FRIES (V) — **7.80**
Hand cut halloumi cheese fried until crisp, served with a chilli jam dip. (546kcal)

Pairs well with Durbanville Hills Chenin Blanc

TOFOO® SATAY BITES (VG) — **7.90**
Tofoo Co® tofu chunks in a crispy panko crumb tossed in a satay spice and served with satay sauce. (538kcal)

BREADED MUSHROOMS (V) — **7.00**
Button mushrooms in a crunchy garlic breadcrumb coating, with a mayonnaise dip. (420kcal)

DUCK SPRING ROLLS — **7.70**
Mini duck and Hoisin spring rolls, with a satay dipping sauce. (509kcal)

NACHOS (V) — **7.50**
Tortilla chips layered with melted cheese, then topped with sour cream, guacamole and a spicy cheese sauce. (730kcal)

NEW TANDOORI LAMB MEATBALLS — **8.50**
Lamb meatballs in a curried sweet and sour tomato sauce, served with chapati and puppodum shards. (513kcal)

NEW NACHO MAC & CHEESE BITES (V) — **7.60**
Fiery mac & cheese bites in a crunchy nacho-style crumb, served with a nacho cheese sauce. (491kcal)

Burgers

All served in a toasted brioche style bun with burger sauce, baby gem lettuce, tomato and red onion, with sides of burger relish and crisp skin on fries. (Excluding the Chicken Donner Burger)

CLASSIC BEEF BURGER 2FOR — **12.75**
A grilled 6oz beef burger. (1120kcal)

CHICKEN DONNER BURGER — **15.75**
Your late night favourite reimagined, American style fried chicken fillet on a bed of Asian slaw, topped with spicy chicken kebab, red onion and cooling mint sauce. Served in a toasted brioche style bun, with crisp skin on fries. (1043kcal)

BBQ FRIED CHICKEN BURGER 2FOR — **14.75**
Two American style fried chicken fillets with Bull's Eye Original BBQ sauce and Cheddar cheese. (1237kcal)

THIS™ ISN'T BURGER (VG) 2FOR — **13.75**
A juicy plant-based THIS™ Isn't beef burger on caramelised red onion chutney, topped with smashed avocado with chilli and an onion ring. (Burger sauce not included.) (1183kcal)

NEW NACHO MAC BURGER — **16.25**
A grilled 6oz beef burger, topped with fiery mac & cheese bites, nacho cheese sauce and jalapeños. (1558kcal)

Make it your own

CHOOSE FROM THE FOLLOWING EXTRA TOPPINGS: — **1.70**
Cheese (V) (78kcal)
Fried Egg (V) (163kcal)
Onion Rings (VG) (211kcal)

ADD A BURGER — **4.45**
ADD AN EXTRA:
6oz Beef Burger (491kcal)
American Fried Chicken Fillet (173kcal)
THIS™ Isn't Burger (VG) (218kcal)

World Flavours

CHICKEN TIKKA MASALA 2FOR — **15.05**
Chicken breast cooked in a medium spiced tikka masala sauce. Served with white and wild rice, chapati, puppodum and mango chutney. (929kcal)

BUTTERNUT GOBI DHANSAK (VG) 2FOR — **15.05**
A delicious vegan curry of cauliflower florets, butternut squash, split peas and lentils in a mildly spiced curry sauce. Served with white and wild rice, chapati, puppodum and mango chutney. (819kcal)

BEEF & PANCETTA LASAGNE (*) 2FOR — **14.55**
Beef and pancetta lasagne with a rich red wine ragu, served with garlic ciabatta and a dressed mixed side salad. (835kcal)

BEEF BOURGUIGNON — **16.05**
Slow cooked diced beef featherblade in a traditional red wine sauce with mushrooms, onions and bacon. Served with creamy mashed potato, peas and carrots. (779kcal)

CHILLI CHICKEN FLATBREAD — **15.05**
A seeded flatbread stacked with chicken shawarma, a chicken skewer and halloumi on a bed of chunky homemade salsa, then drizzled with spicy Sriracha sauce. Served with skin on fries. (1193kcal)

NEW RAMEN (VG) 2FOR — **13.05**
A Japanese noodle soup featuring a flavourful broth packed with oriental vegetables and topped with chillies and spring onion. (283kcal)

UNDER 600 CALORIES

Why not add battered chicken breast pieces, Tofoo® bites or chicken shawarma for only 3.10.

- Chicken (315kcal)
- Tofoo® Bites (VG) (389kcal)
- Chicken Shawarma (209kcal)

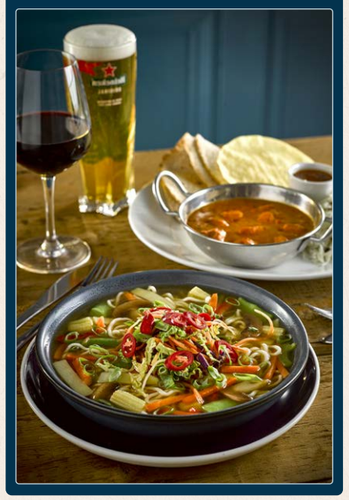

The Grill

RUMP STEAK — **18.65**
28 Day Aged Rump steak, served with onion rings, chips, garden peas and half a grilled tomato. (909kcal)

Why not try with The Brand Malbec

Why not double up on your steak and add another rump for 7.45. (344kcal)

Add a creamy peppercorn sauce for 3.35 (*) (V) (137kcal)

Home Comforts

NEW STEAK & ALE PIE (*) 2FOR — **14.55**
A deep filled golden puff pastry pie with tender pieces of steak in a rich ale gravy. Served with creamy mashed potato and a medley of green vegetables. (822kcal)

SAUSAGE & MASH 2FOR — **14.25**
Three Cumberland pork sausages, caramelised onion gravy, creamy mashed potato and garden peas. (1119kcal)

Why not make me vegetarian and swap the sausages for Quorn sausages. (V) **(694kcal)**

NEW OUR MINTED LAMB HOTPOT — **15.05**
A winter warming stew of lamb meatballs in a rich minted gravy, topped with crispy potato slices and served with peas and carrots. (646kcal)

MAC & CHEESE (V) 2FOR — **14.05**
Our American-style mac and cheese, served with garlic ciabatta and a dressed mixed side salad. (1023kcal)

FISH & CHIPS (+) 2FOR — **15.30**
Our signature hand battered fish fillet served with chips, mushy peas or garden peas and tartare sauce.

A great match with Cloud Cover Marlborough Sauvignon Blanc.

With garden peas (851kcal) or With mushy peas (856kcal)

SCAMPI & CHIPS (+) 2FOR — **14.80**
Wholetails of Scottish scampi, coated in breadcrumbs and served with chips, mushy peas or garden peas and tartare sauce.

With garden peas (823kcal) or With mushy peas (828kcal)